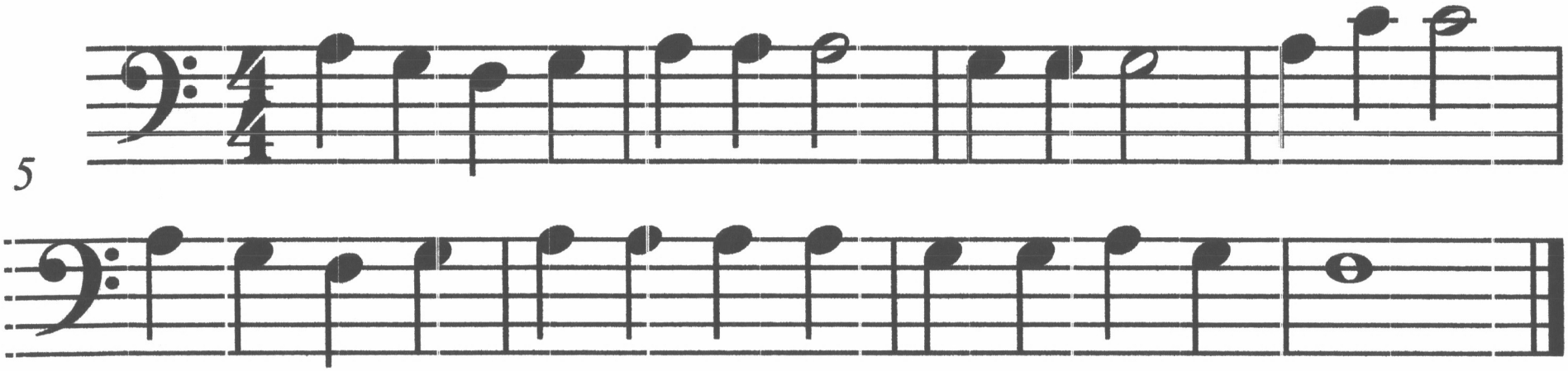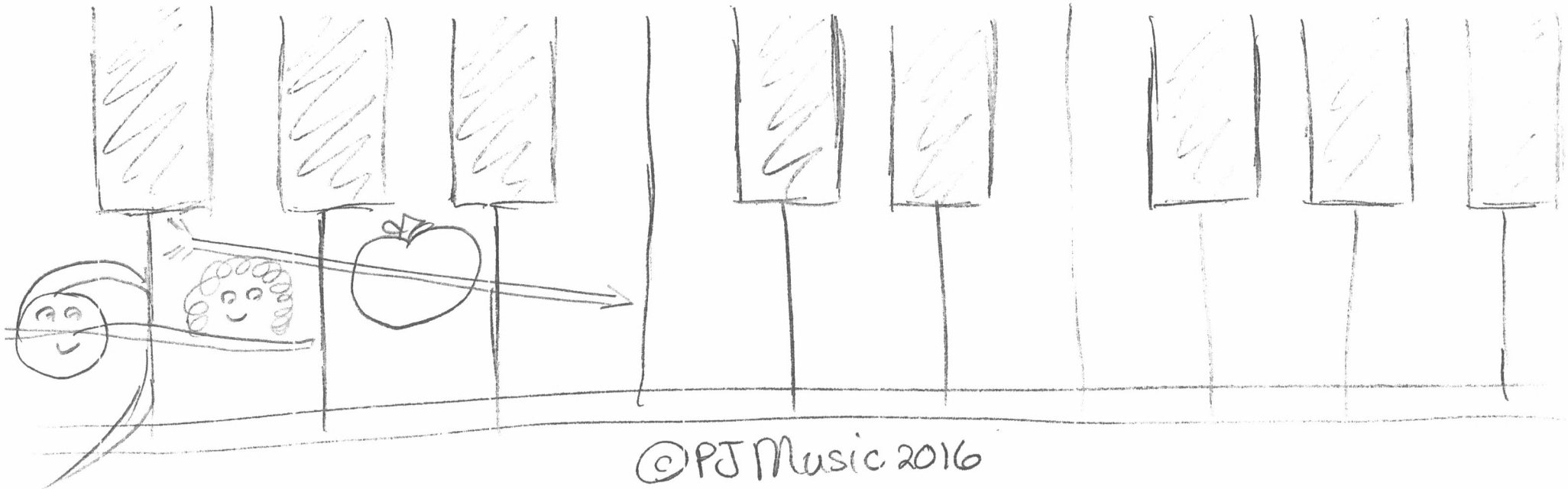MARY HAD A LITTLE LAMB